

Patient report

Bio-Rad DATE: 02/24/2020
D-10 TIME: 11:37 AM
S/N: #DJ4I016123 Software version: 4.30-2
Sample ID: 10538610
Injection date 02/24/2020 11:25 AM
Injection #: 18 Method: HbA1c
Rack #: --- Rack position: 3

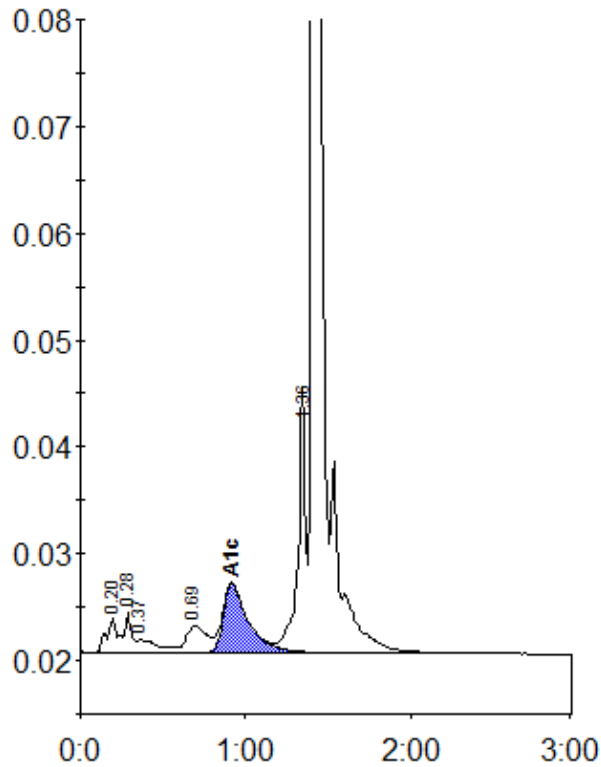

Peak table - ID: 10538610

| Peak | R.time | Height | Area | Area % |
|-------------|--------|---------|---------|--------|
| A1a | 0.20 | 3298 | 15757 | 1.1 |
| A1b | 0.28 | 3751 | 10317 | 0.7 |
| Unknown | 0.37 | 1150 | 10016 | 0.7 |
| LA1c/CHb-1 | 0.69 | 2497 | 21857 | 1.5 |
| A1c | 0.92 | 6463 | 67889 | 6.6 |
| P3 | 1.36 | 24821 | 80842 | 5.6 |
| A0 | 1.41 | 469651 | 1245500 | 85.8 |
| Total Area: | | 1452178 | | |

| Concentration: | % |
|----------------|-----|
| A1c | 6.6 |